THAT'S THE PLACE I'M LONGING TO GO

words and music by
Robert M. Batton

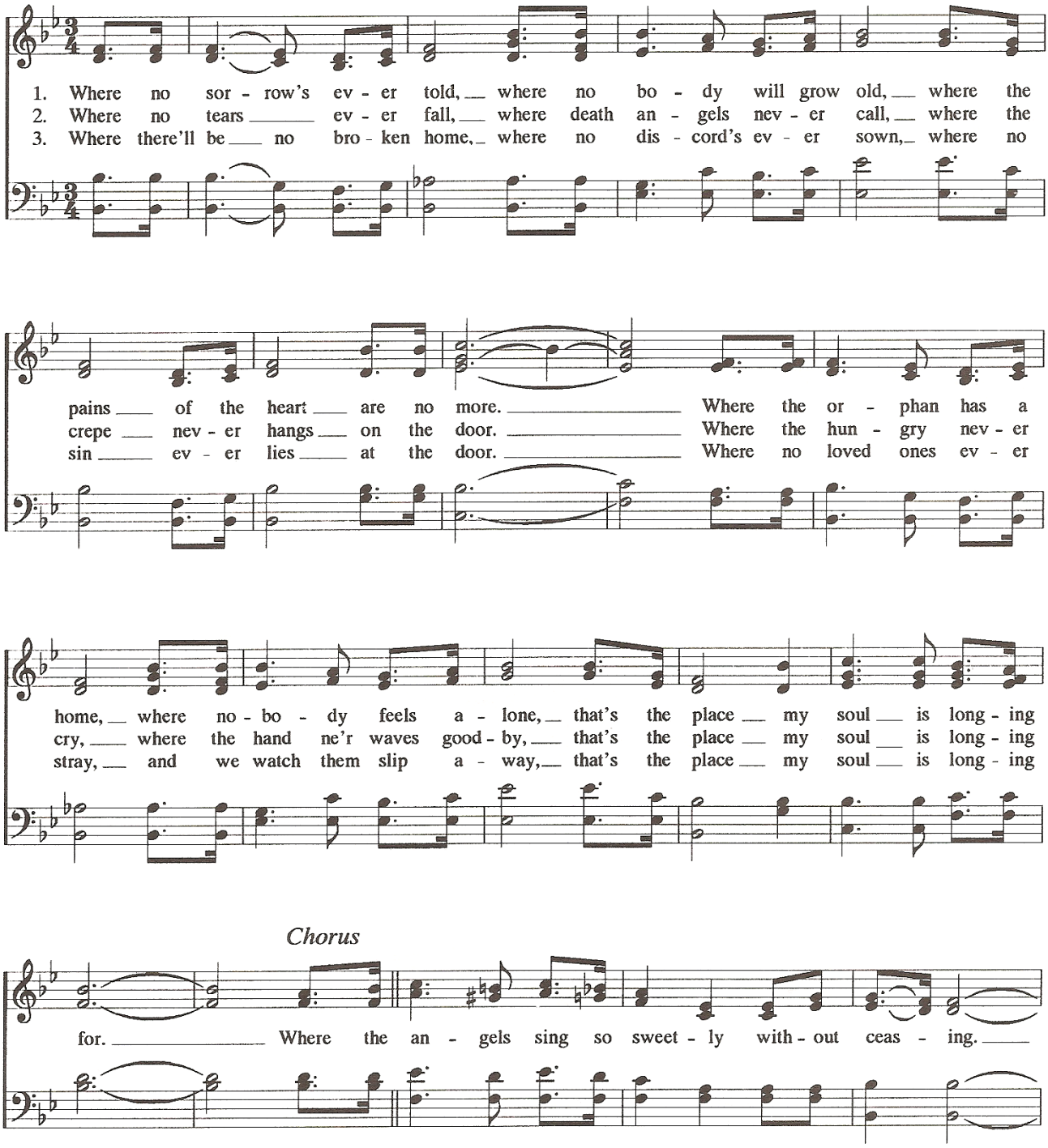

Copyright © 1991 Robert M. Batton

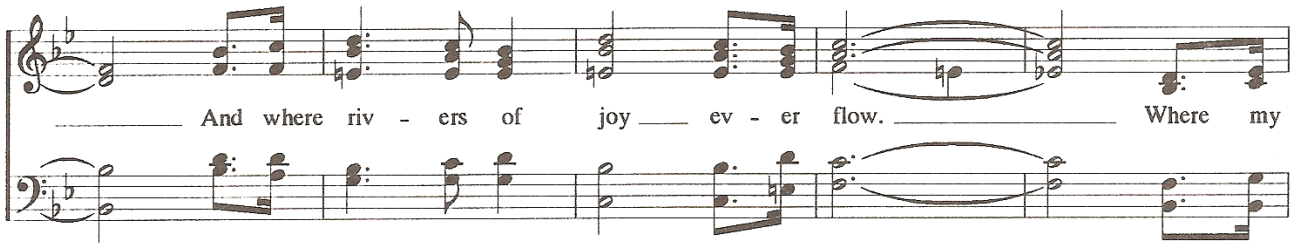
And where riv - ers of joy ev - er flow. Where my

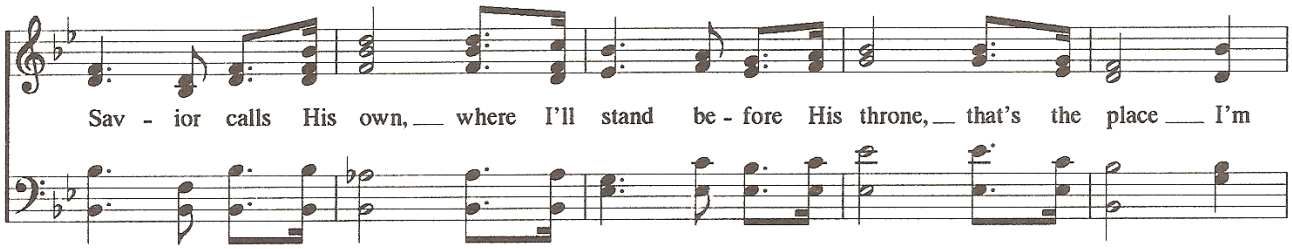
Sav - ior calls His own, where I'll stand be - fore His throne, that's the place I'm

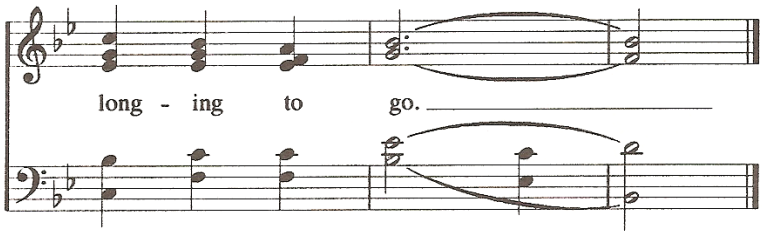
long - ing to go.